

PLAT OF SURVEY

A PARCEL OF LAND SITUATED IN THE NORTHEAST QUARTER OF SECTION 33,
TOWN 9 NORTH, RANGE 4 WEST, NORTHWEST TOWNSHIP, WILLIAMS COUNTY, OHIO.
LOCATED WITHIN THE MICHIGAN MERIDIAN SURVEY OF THE ORIGINAL LAND
SUBDIVISIONS OF OHIO.

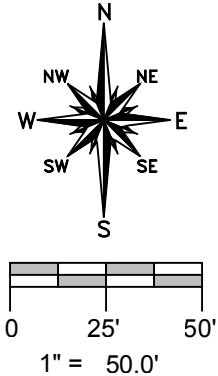
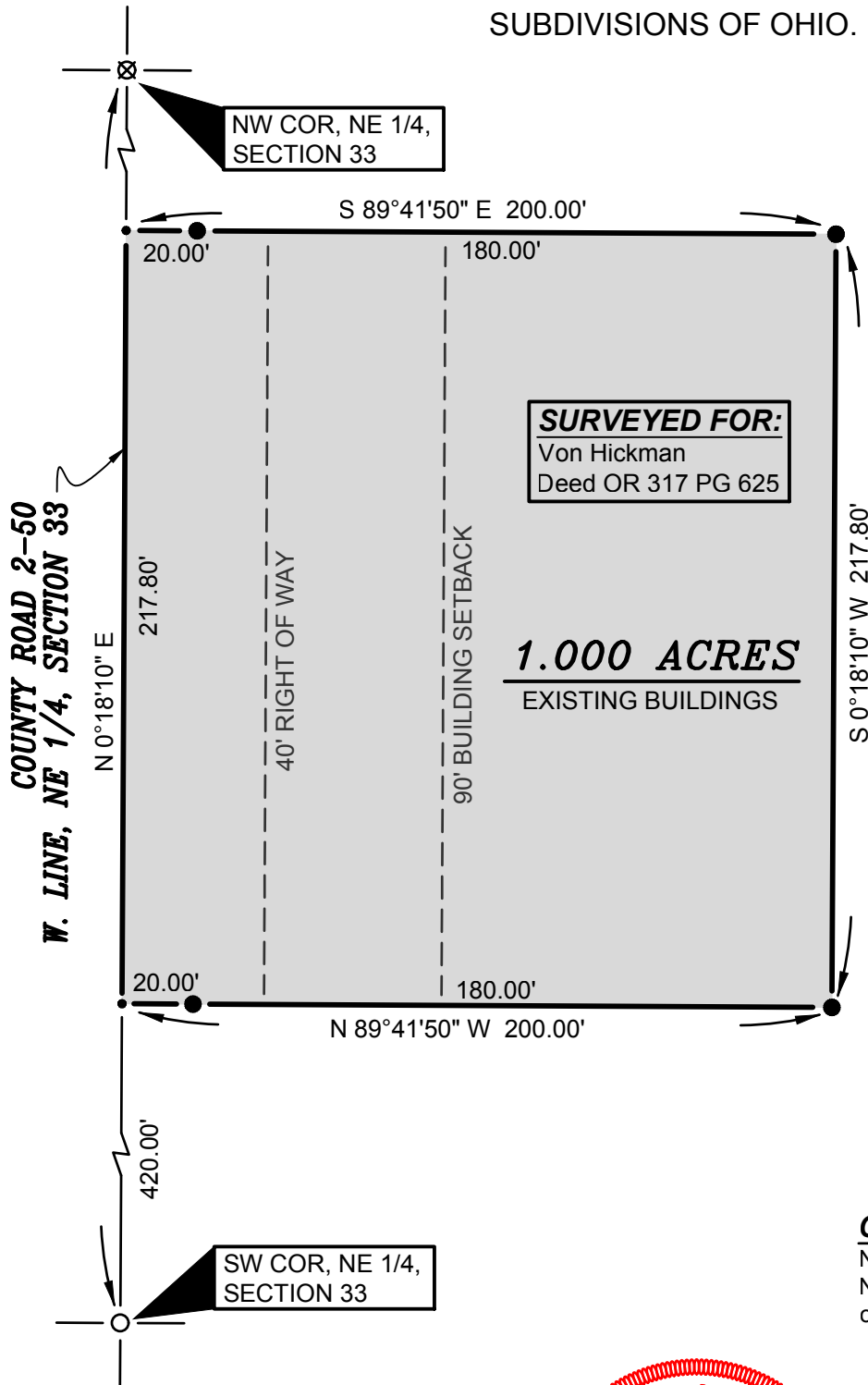

REFERENCE SURVEYS
Volume 17R Page 262

SURVEY LEGEND

- Placed 5/8" Rebar w/ Cap
- X Found PK Nail
- Point Established this Survey
- Found Iron Pin or Pipe
- ⊗ Found Railroad Spike

GENERAL OCCUPATION NOTE:

No fences existed along the East, South or North boundaries of this property. All lines of occupation were either agricultural or lawn.

I HEREBY CERTIFY THAT I HAVE SURVEYED THE PREMISES SHOWN ON THE PLAT ABOVE. ALL DIMENSIONS ARE SHOWN IN FEET AND DECIMALS THEREOF. SINCE THIS SURVEY DOES NOT INCLUDE A TITLE SEARCH, THERE COULD BE EASEMENTS OR OTHER ENCUMBRANCES UPON THE LAND WHICH ARE NOT SHOWN ON THIS SURVEY PLAT. IF THESE ARE REQUIRED, PLEASE FURNISH THE NECESSARY INFORMATION. THE BEARINGS AND DISTANCES SHOWN ON THE PLAT ABOVE ARE BASED ON STATE PLANE COORDINATES, SPC83, ZONE-OHIO NORTH. THIS SURVEY HAS BEEN RECORDED IN VOL. 27R PAGE 052 OF THE WILLIAMS COUNTY SURVEY RECORDS.

Brian M. Wieland
BRIAN M. WIELAND - REGISTERED SURVEYOR NO. 8286



DATE: 9-30-17 JOB: 17-104

WIELAND SURVEYING & ENGINEERING, LLC
14067 COUNTY ROAD 20
WEST UNITY, OH 43570
419-924-2100 VOICE
brian@wielandsurveying.com